



- Twinning with CAMP - Prototypical Implementation and Testing

Julian Schindler
Project Coordinator



 www.transaid.eu
 [@transaid_h2020](https://twitter.com/transaid_h2020)
 www.linkedin.com/groups/13562830/
 www.facebook.com/transaidh2020/

This project has received funding from the European Union's Horizon 2020 research and innovation programme under grant agreement No 723390



MAVEN

Managing Automated Vehicles Enhances Network



This project has received funding from the European Union's Horizon 2020 research and innovation programme under grant agreement No 690727



Introduction

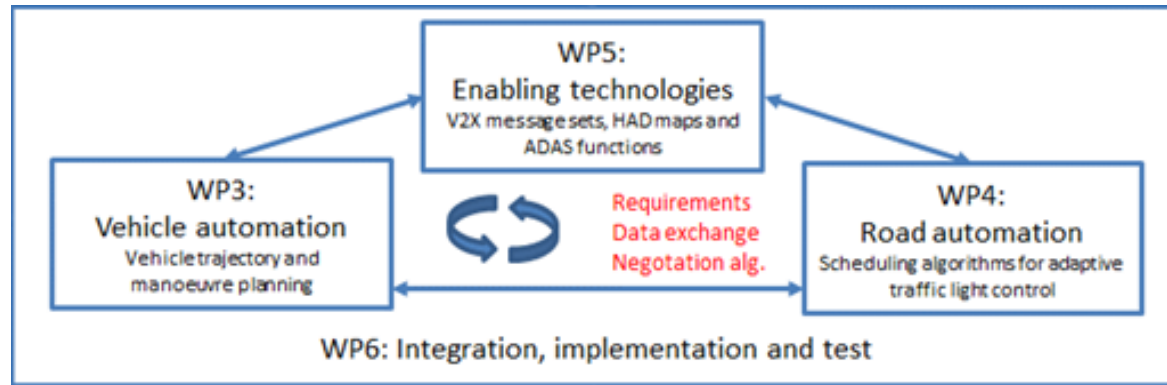

Integrated Prototype

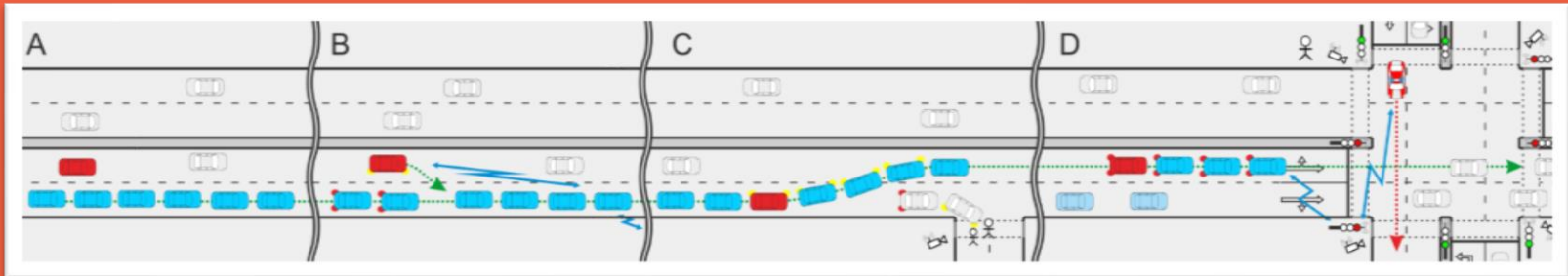

Helmond

Braunschweig

MAVEN

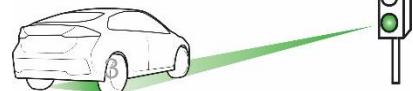

This project has received funding from the European Union's Horizon 2020 research and innovation programme under grant agreement No 690727



Integration plan

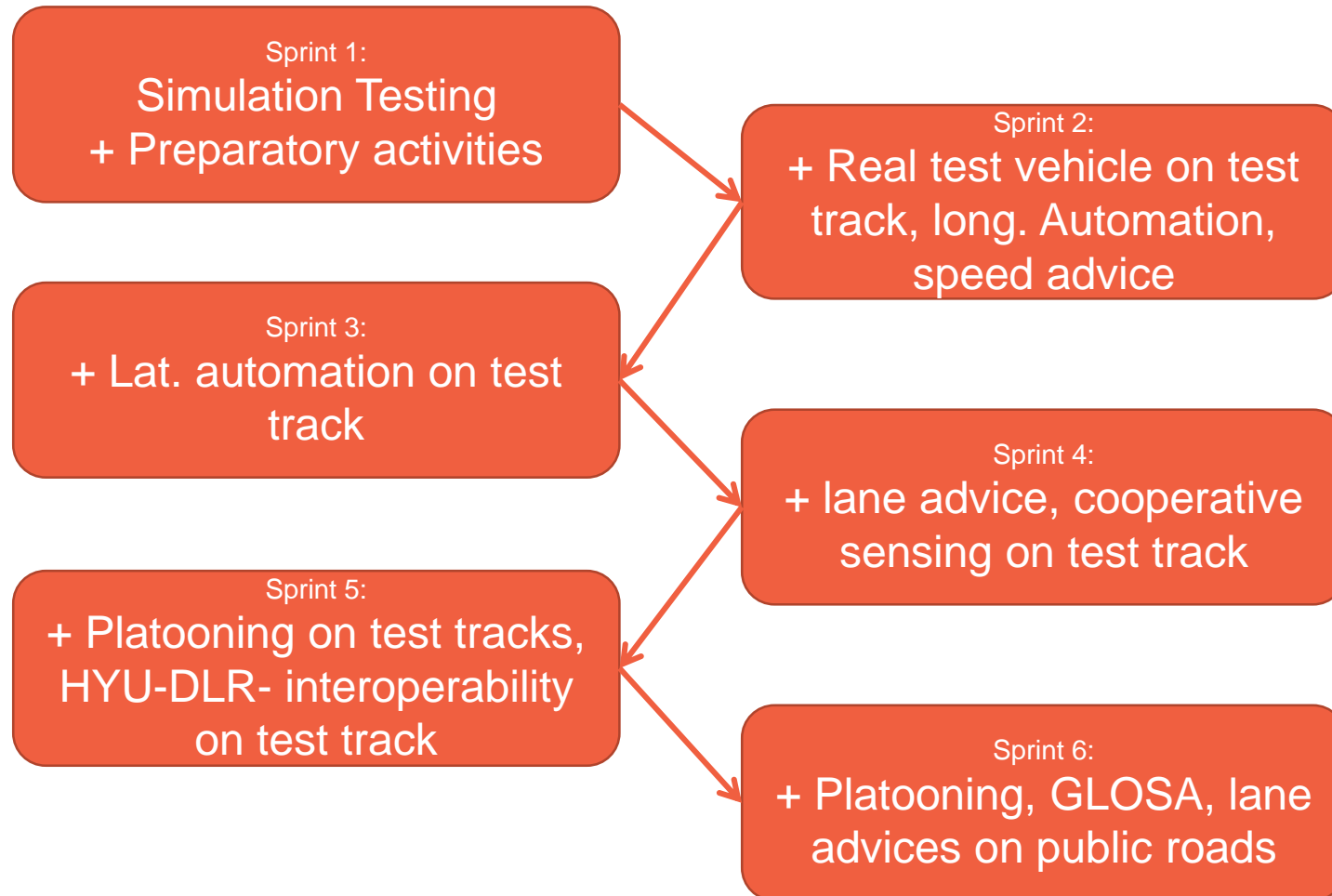

Sprint 1:
Simulation Testing
+ Preparatory activities

Simulation Testing of GLOSA



This project has received funding from the European Union's Horizon 2020 research and innovation programme under grant agreement No 690727



Sprint 1:
Simulation Testing
+ Preparatory activities

Vehicle setup



HMETC:
Setup of new Hyundai Ioniq

DLR:
Use of existing automated vehicles FASCarE and ViewCar2



ViewCar2

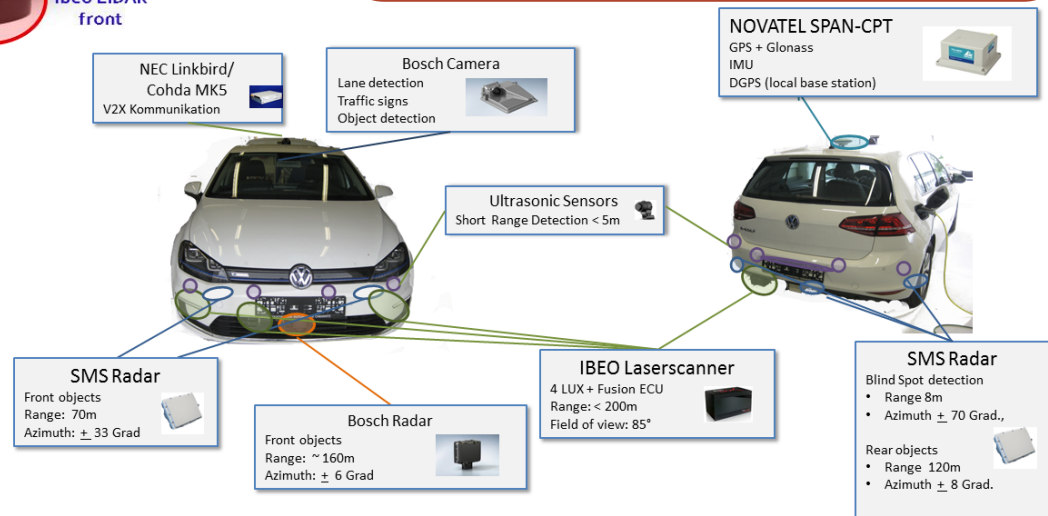

MAVEN



This project has received funding from the European Union's Horizon 2020 research and innovation programme under grant agreement No 690727



Sprint 1:
Simulation Testing
+ Preparatory activities

Infrastructure setup



Helmond

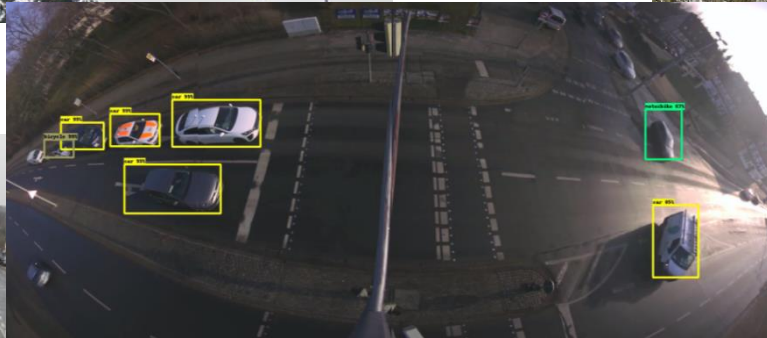

Braunschweig Tostmannplatz
(part of AIM reference track)

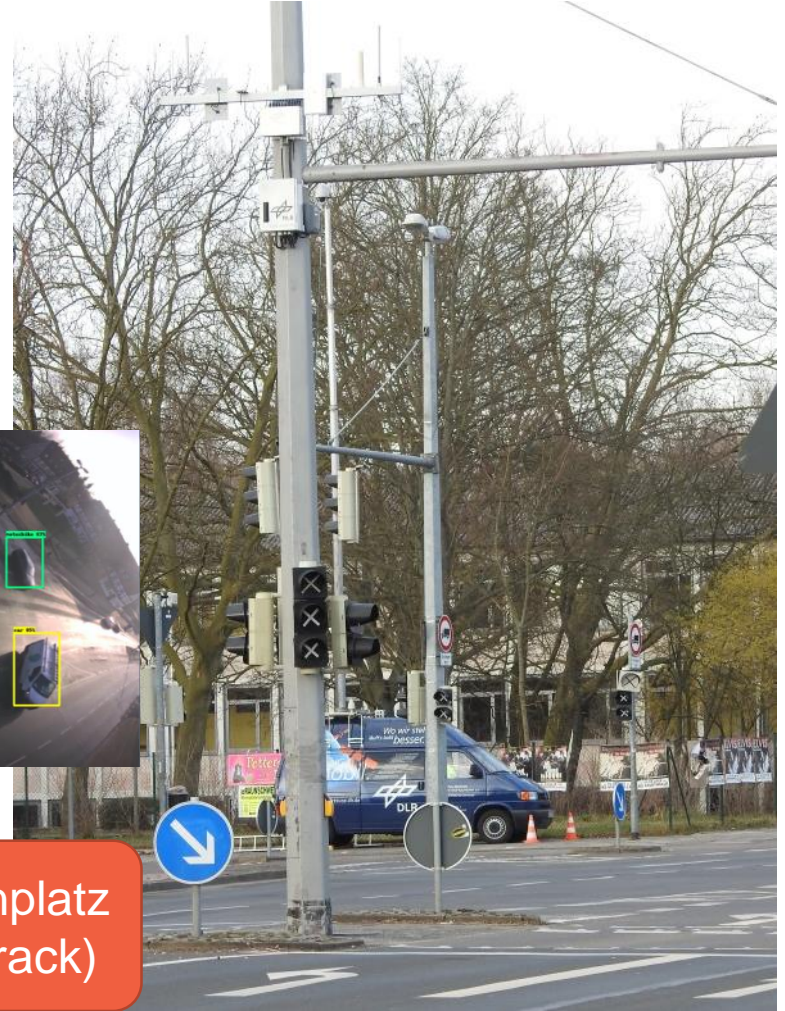

MAVEN



This project has received funding from the European Union's Horizon 2020 research and innovation programme under grant agreement No 690727



Test track preparation



This project has received funding from the European Union's Horizon 2020 research and innovation programme under grant agreement No 690727



Sprint 2:

+ Real test vehicle on test track,
long. Automation, speed advice

Emulation



D-GPS Position of
real vehicle fed into
simulation
environment

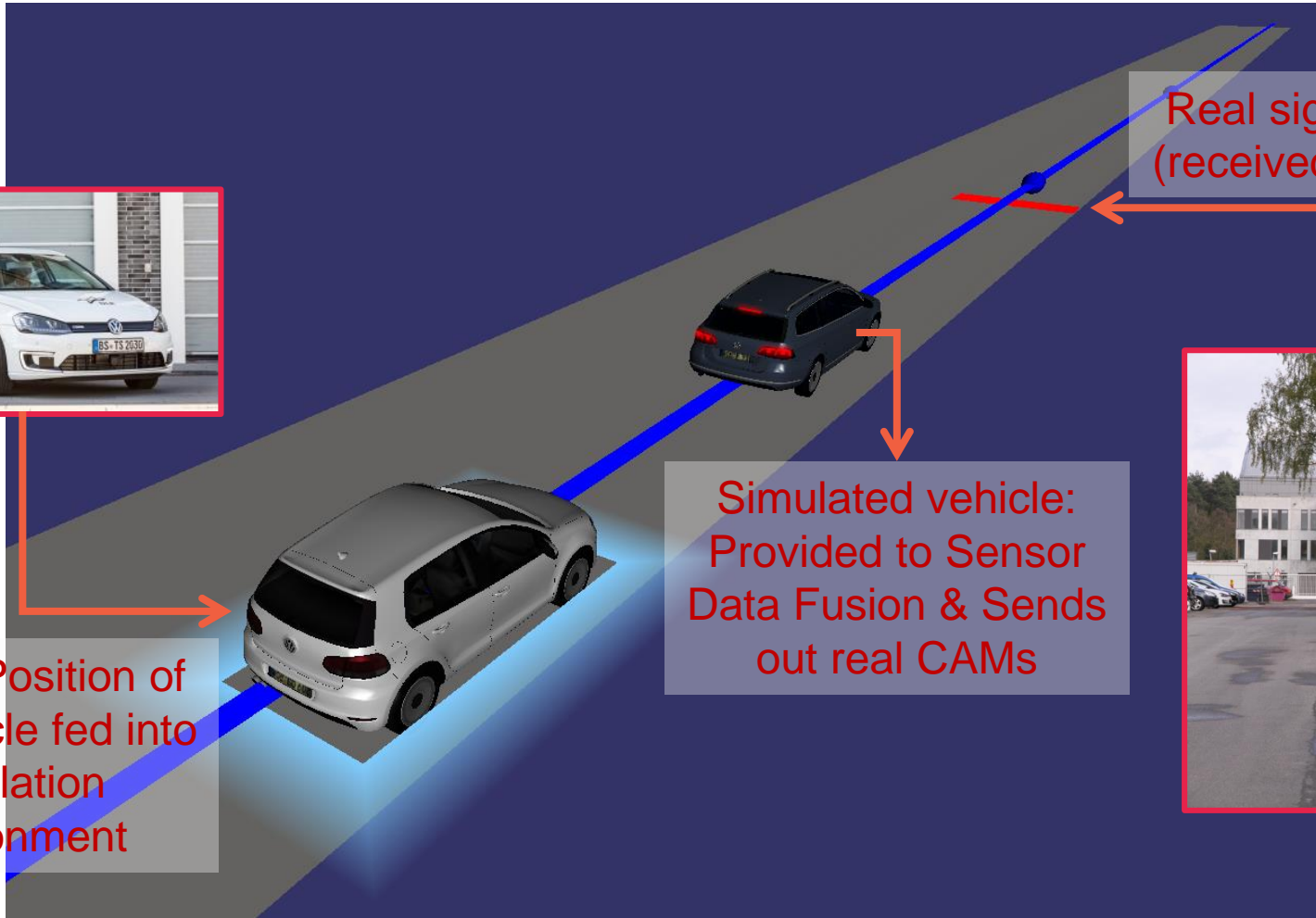

Real signal phase
(received by SPAT)

Simulated vehicle:
Provided to Sensor
Data Fusion & Sends
out real CAMs



MAVEN



This project has received funding from the European Union's Horizon 2020 research and innovation programme under grant agreement No 690727



Sprint 4:
+ lane advice, cooperative
sensing on test track

Combined Speed and Lane Advices

Implementation/testing of Helmond GLOSA, also combined with LAM (UC7 and UC8)

Implementation

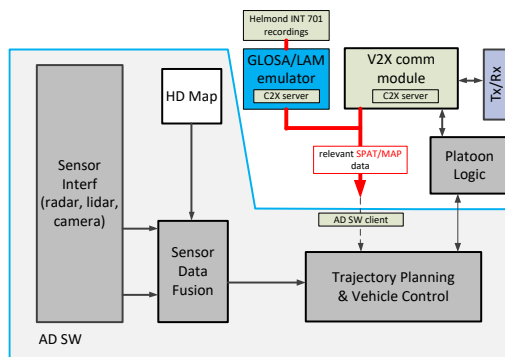

Replay of Helmond INT 701 GLOSA at HMETC AD car on Griesheim track:
Speed-zones dynamically change (move twds stop line) according to current time/phase



Debugging HMI outputs (GLOSA – Helmond 701)

```
***GLOSA ADVISORY***
GLOSA STATUS : Accepted
PREVIOUS ZONE NUMBER : Not Available AND ADVISED SPEED : Not Available
CURRENT ZONE NUMBER : 3 AND ADVISED SPEED : 39.96
NEXT ZONE NUMBER : 2 AND ADVISED SPEED : 34.92
CURRENT SIGNAL STATUS : RED
GLOSA ADVISED SPEED : 39.96
CURRENT SPEED : 48.6325
DISTANCE TO INTERSECTION : 319
```

Debugging HMI outputs (GLOSA + LAM)

```
***GLOSA ADVISORY***
GLOSA STATUS : REJECTED AND REASON IS : PRESENCE OF OBSTACLE
PREVIOUS ZONE NUMBER : 1 AND ADVISED SPEED : 29.96
CURRENT ZONE NUMBER : 0 AND ADVISED SPEED : 0
NEXT ZONE NUMBER : Not Available AND ADVISED SPEED : Not Available
CURRENT SIGNAL STATUS : RED
GLOSA ADVISED SPEED : 0
CURRENT SPEED : 49.6344
DISTANCE TO INTERSECTION : 243

***LANE CHANGE ADVISORY***
CURRENT LANE INDEX : 0
REQUESTED LANE INDEX : 1
DISTANCE TRAVELLED : 563.6
ORIGINATING LEADER : ACTUAL GAP : 84.3090 AND DESIRED GAP : 57.2224
LEFTLANE LEADER : ACTUAL GAP : 63.8109 AND DESIRED GAP : 24.6434
LEFTLANE FOLLOWER : ACTUAL GAP : Not Available AND DESIRED GAP : Not Available
RIGHTLANE LEADER : ACTUAL GAP : Not Available AND DESIRED GAP : Not Available
RIGHTLANE FOLLOWER : ACTUAL GAP : Not Available AND DESIRED GAP : Not Available
DISTANCE TO INITIATE LANE CHANGE : 250
LANE CHANGE STATUS : LEFT LANE CHANGE INITIATED AND LANE CHANGE DUE TO : C2X
```

Testing

Lane change execution



GLOSA speed adaptation

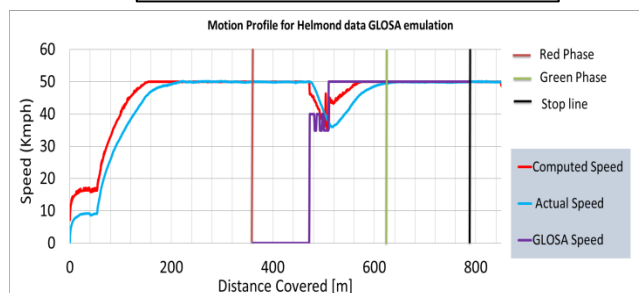

MAVEN



This project has received funding from the European Union's Horizon 2020 research and innovation programme under grant agreement No 690727



Sprint 4:
+ lane advice, cooperative
sensing on test track

Cooperative Sensing: CPM Testing

Implementation/testing of cooperative sensing ADAS based on V2V (UC16)

Implementation

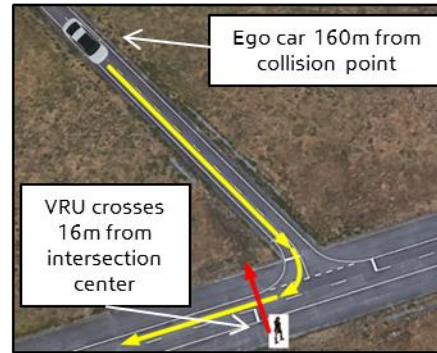
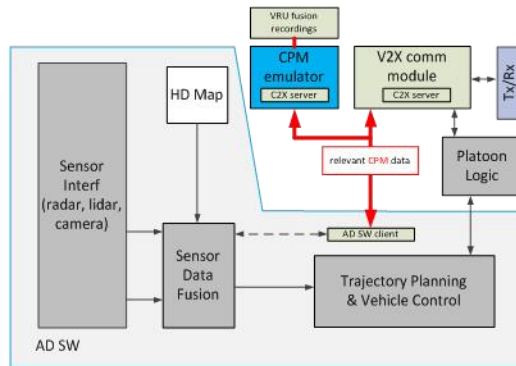

Scenario 1: ego car without CP, only ego sensors used

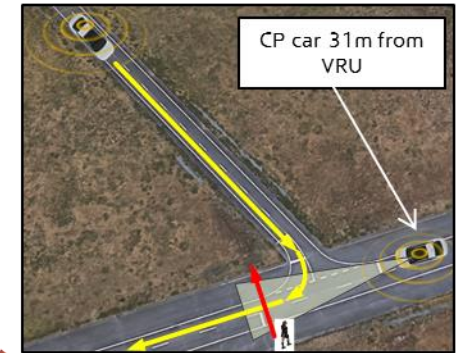

Scenario 2: ego car also considers V2X info by replaying receptions from CP car

Testing

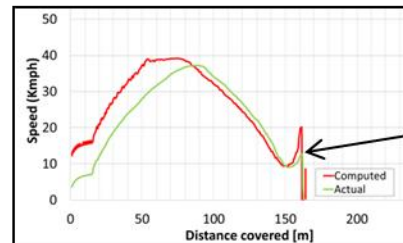
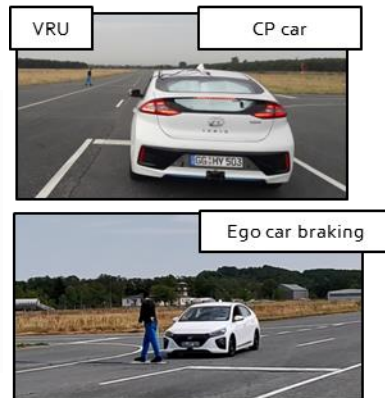

Scenario 1: ego car speeds up while turning and does not detect VRU in time → manual braking to avoid collision

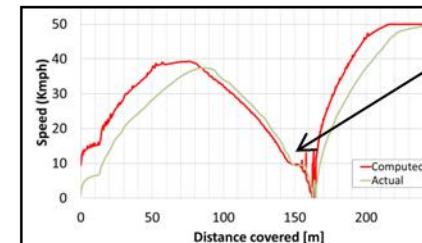

Scenario 2: ego car knows about VRU (via V2X), smoothly slows down while turning, detects VRU in time → automated braking, collision is prevented; speeds up again after VRUs crosses



This project has received funding from the European Union's Horizon 2020 research and innovation programme under grant agreement No 690727



Sprint 5:
+ Platooning on test tracks, HYU-
DLR- interoperability on test track

Platoon Interoperability Testing

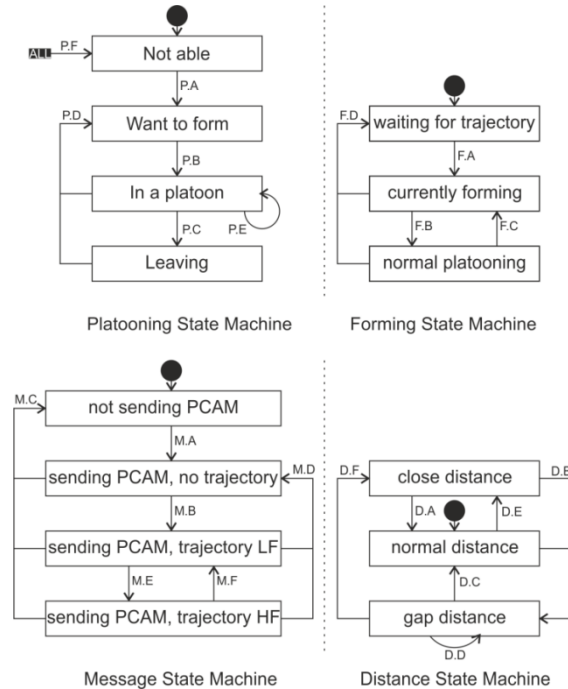
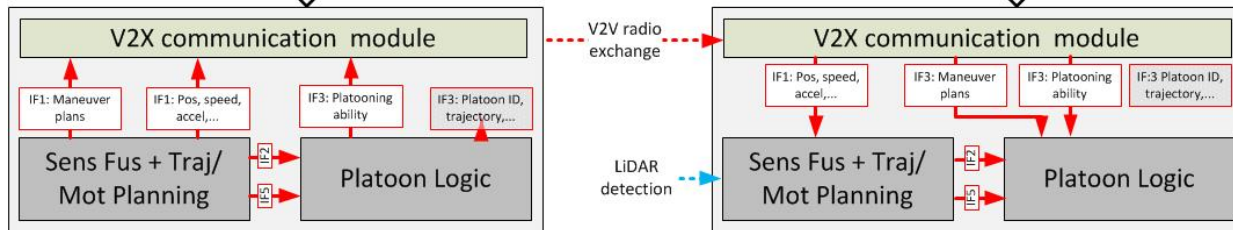

This project has received funding from the European Union's Horizon 2020 research and innovation programme under grant agreement No 690727



Sprint 6:
+ Platooning, GLOSA and lane
advices on public roads

GLOSA and Speed Advices in Helmond

Automation started,
indicated direction (go straight) to upcoming
traffic light

GLOSA and LAM received.
Adapting to advices

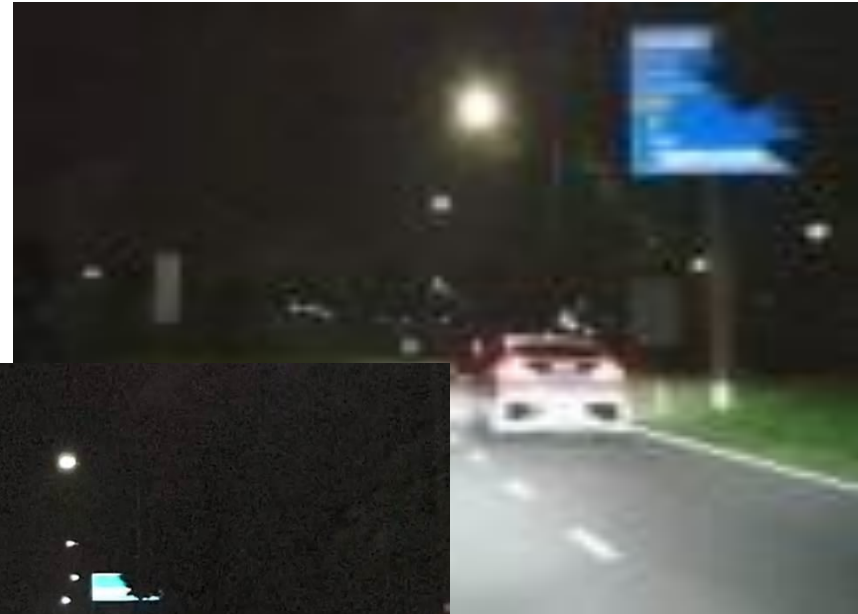

Reply with compliance to the advices.
Pass at green on desired lane

This project has received funding from the European Union's Horizon 2020 research and innovation programme under grant agreement No 690727





Real world integration

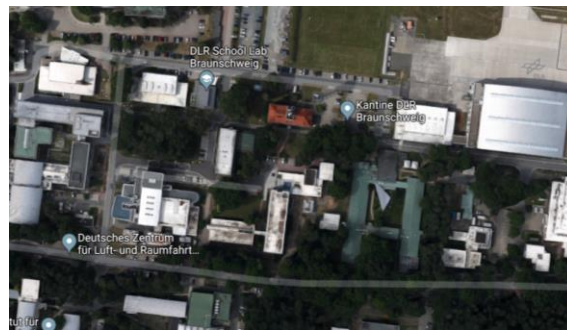
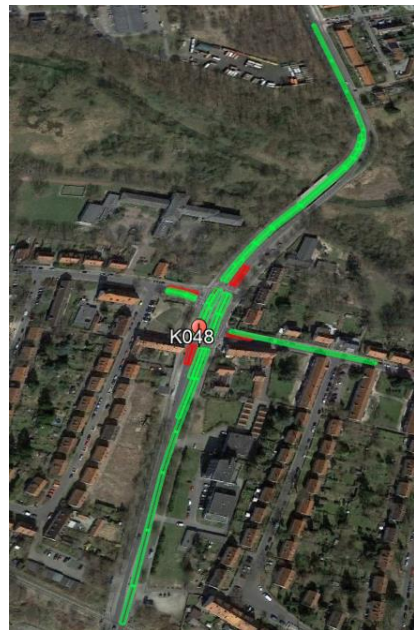

Real world integration: First iteration testing (07/2019)

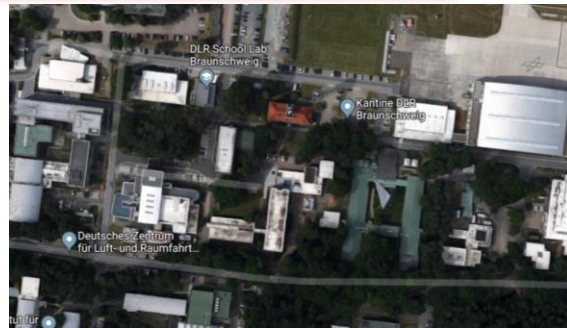
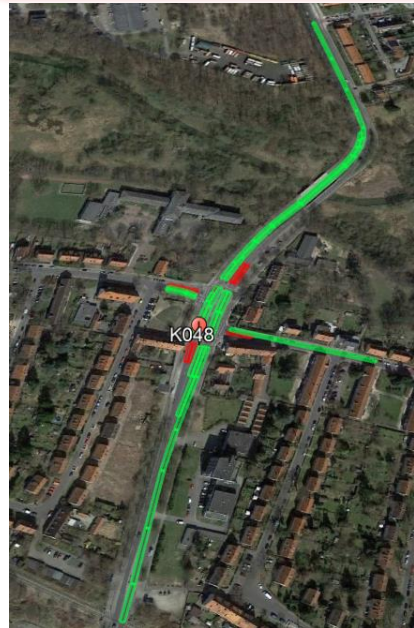

Real world integration

Planned public road tests (07/2020)

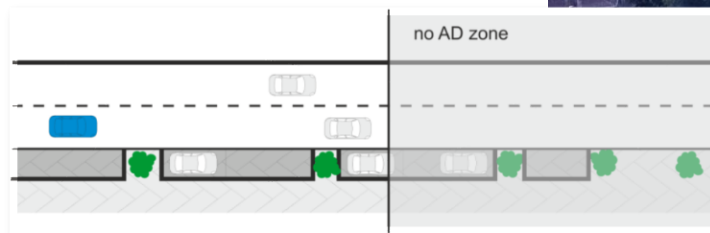
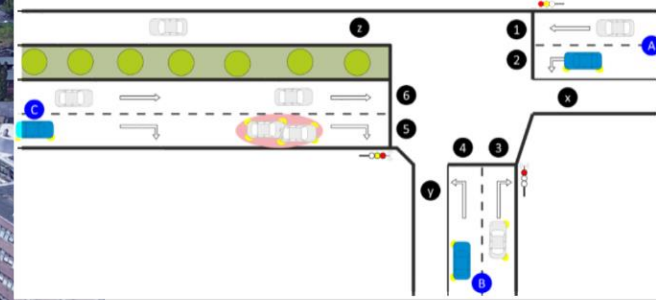
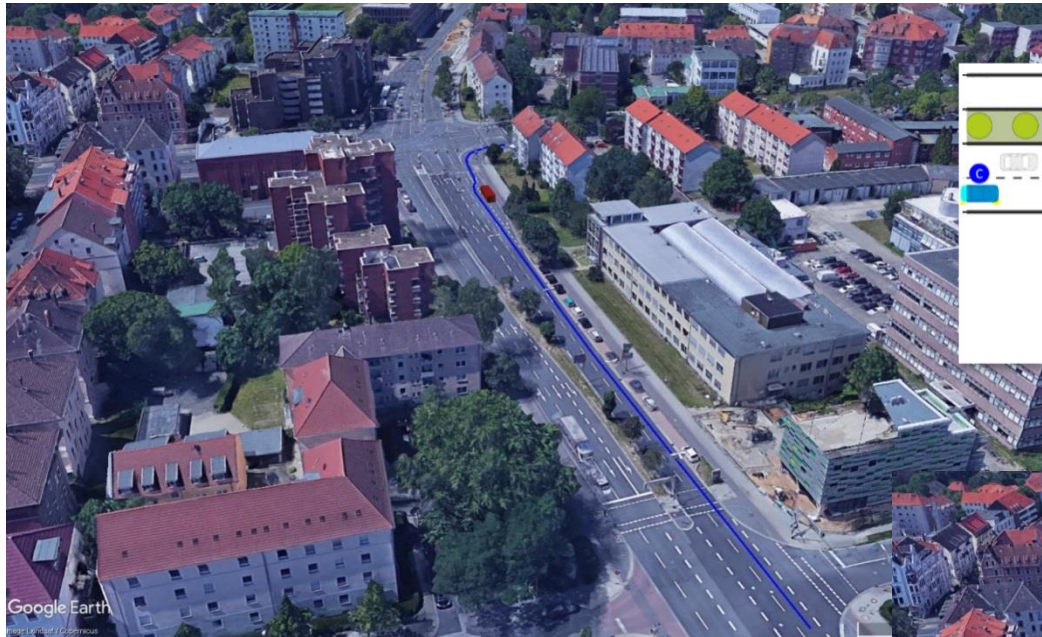

Any questions? Contact us!



Julian Schindler
German Aerospace Center (DLR)
julian.schindler@dlr.de
+49 (531) 295-3510



www.transaid.eu
[@transaid_h2020](https://twitter.com/transaid_h2020)
<https://www.linkedin.com/groups/13562830/>
<https://www.facebook.com/transaidh2020/>